טיפוס 3E | דירת 3 חד' | בניין 33

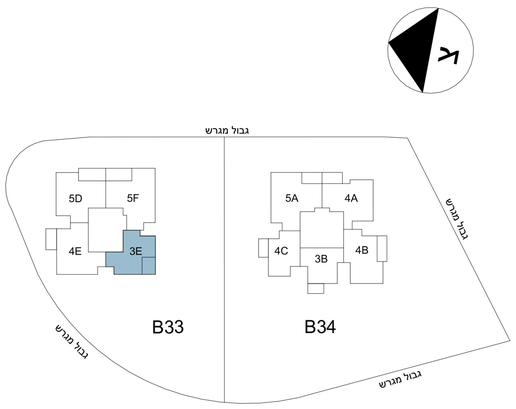
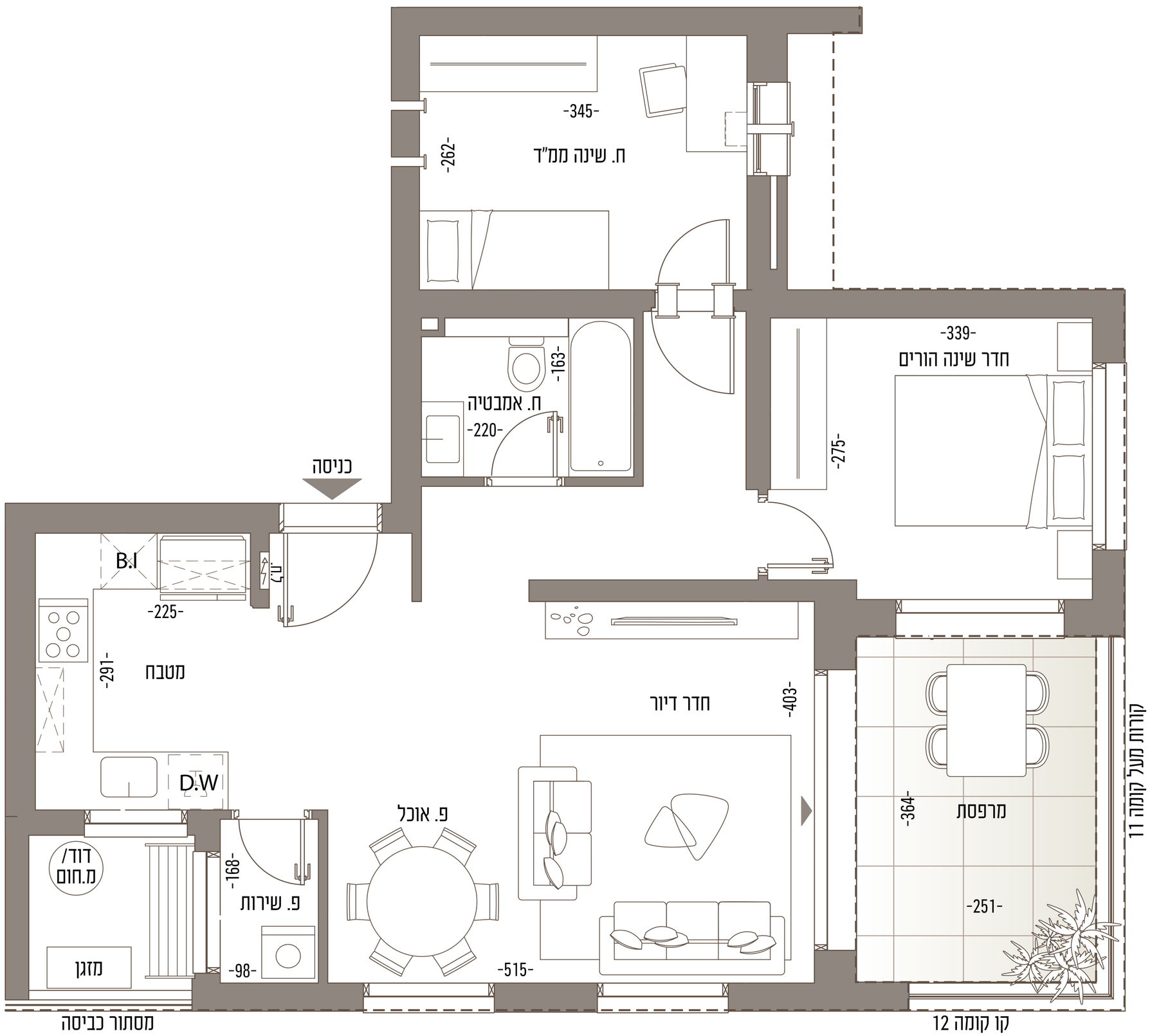
חדרים 3 -3E	
קומה	דירה
L11	45
L10	41
L09	37
L08	33
L07	29
L06	25
L05	21
L04	17
L03	13
L02	9
L01	5