טיפוס 5D | דירת 5 חד' | בניין 33
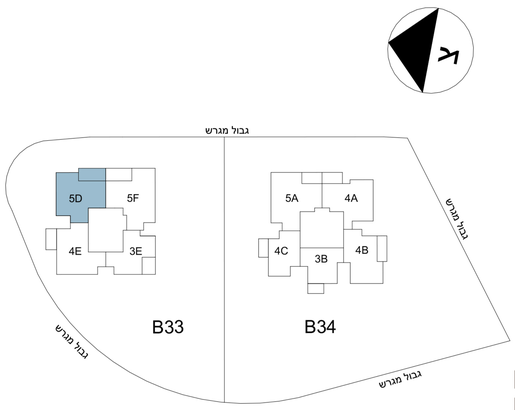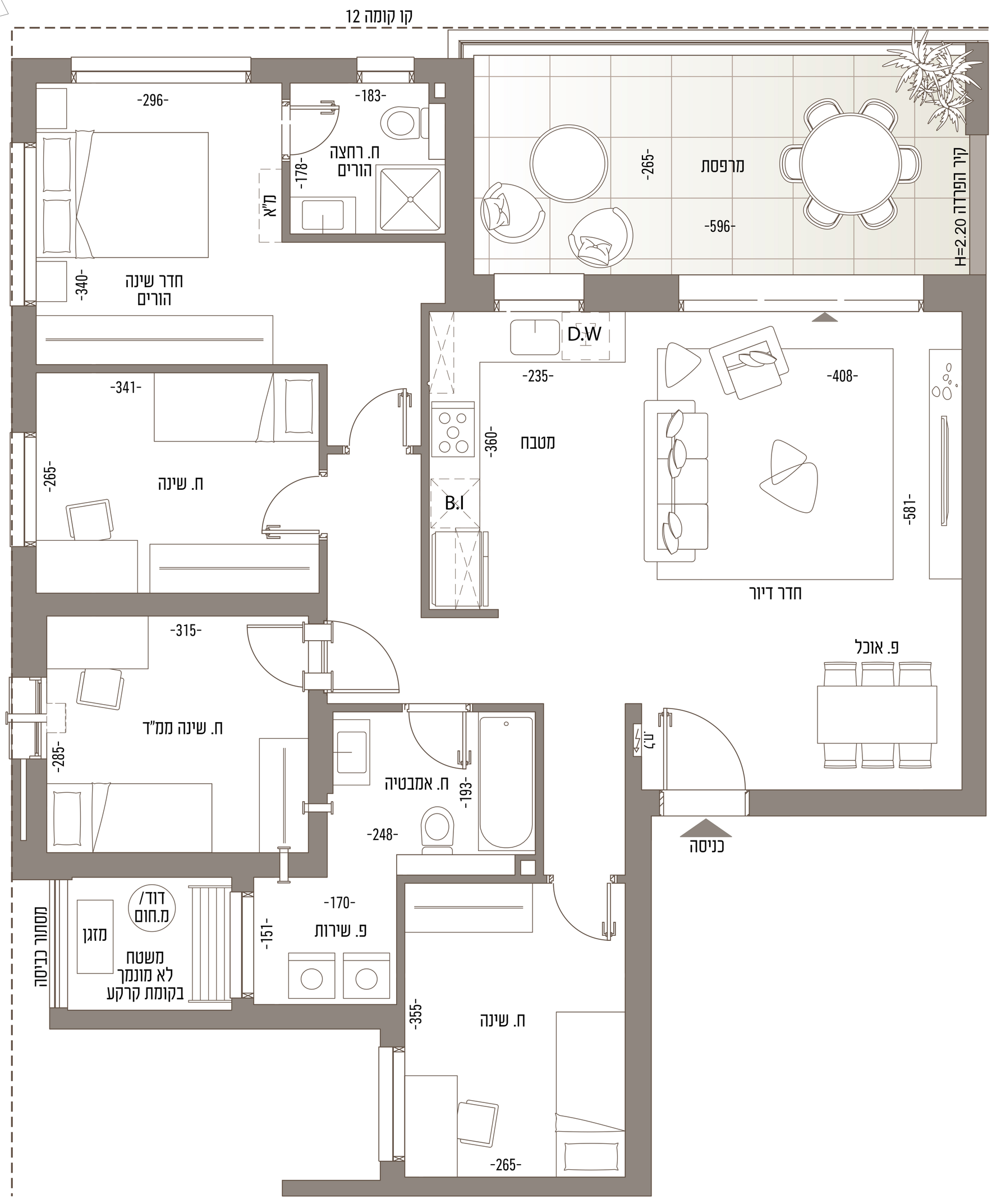
חדרים5 -5D	
קומה	דירה
L11	47
L10	43
L09	39
L08	35
L07	31
L06	27
L05	23
L04	19
L03	15
L02	11
L01	7
00	3